



What is trash??







ORGANIC WASTE DISPOSAL TODAY



Landfills



Bio-Gas – suitable for larger generators of waste. A very large space is needed for this and there is still a residue that needs to be dealt with.



Waste to Energy – A very expensive solution suitable for municipalities or other very large generators of waste. Large space and a continuous supply of waste is needed.



Composting – A Universal Solution

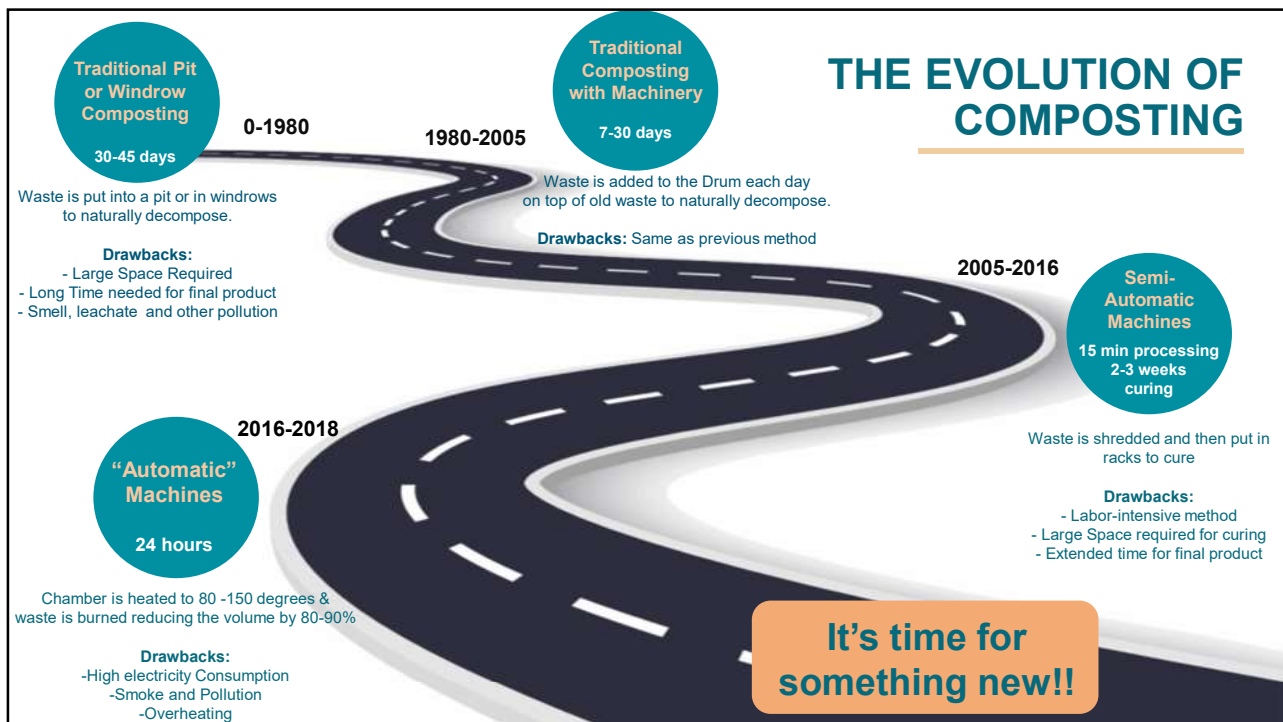

Benefits

1. Savings on **transportation costs**
2. **Savings in Lower Cost Machines**
3. **Real estate savings** with compact machines
4. **Manpower saving**
5. **Low carbon footprint**
6. **Low Electricity consumption** – 40-80% lower than other products in the market
7. There is **no foul smell or leachate**, so the waste management plant does not have any limits as to where it can be set up, even in **residential areas**.
8. **High quality Compost**
9. A fully self-sufficient solution takes away all the uncertainty with relying on outside waste collection agencies.
10. Feel-good factor – knowing you are doing your part for our cleaner, brighter future.

9

COMPETITORS COMPARISON

For 100 kgs Waste Processing

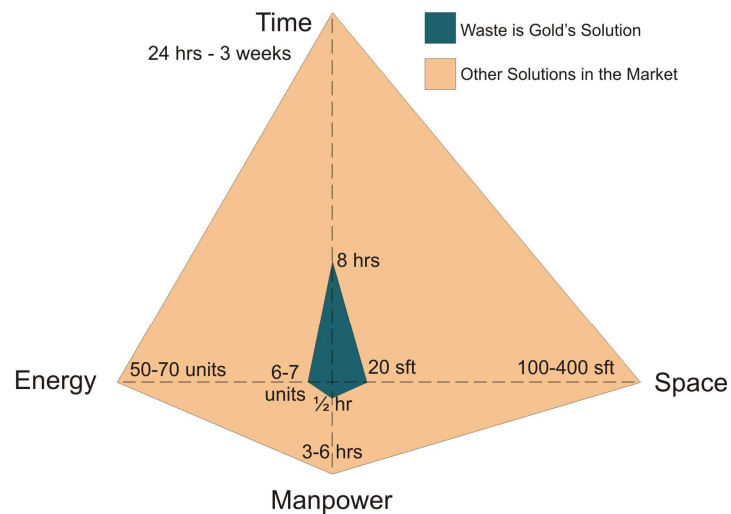

10

Decentralized Waste Management



Waste collected and properly segregated at Source



On-site fast converting of Organic Waste into compost in our patented OWC



Converted compost can be used for organic gardening



Segregated dry waste sent for sustainable Recycling /Upcycling.

11



our Clients

12



A World Without Landfills!!

13

THANK YOU!

